

# PLAT OF SURVEY

A PARCEL OF LAND BEING SITUATED IN THE NORTHWEST QUARTER, SECTION 30, TOWNSHIP 6 NORTH, RANGE 3 EAST, PULASKI TOWNSHIP, WILLIAMS COUNTY, OHIO.

**SURVEYED FOR:** FIRST BRETHERN CHURCH

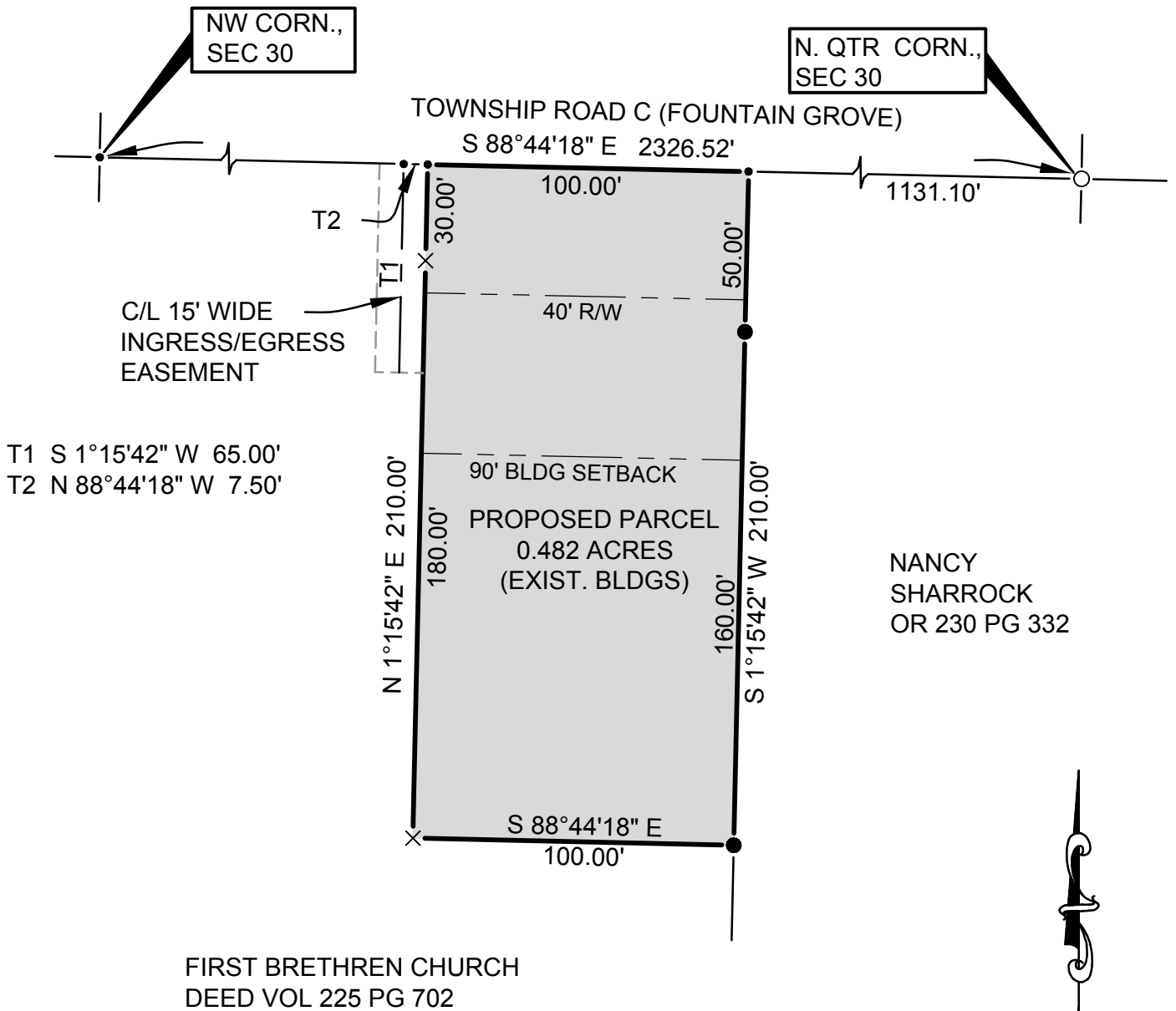

T1 S 1°15'42" W 65.00'  
T2 N 88°44'18" W 7.50'

NANCY SHARROCK  
OR 230 PG 332

FIRST BRETHERN CHURCH  
DEED VOL 225 PG 702

REFERENCE SURVEYS:  
VOL. 5R PG. 251  
VOL. 27R PG. 078

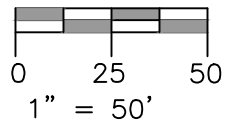

- |       |   |     |                               |
|-------|---|-----|-------------------------------|
| ●     | PLACE $\frac{5}{8}$ " REBAR W/CAP (BELL 6717) | ⊗   | FOUND RAILROAD SPIKE          |
| X     | FOUND P.K. NAIL                               | ○   | FOUND IRON PIN OR PIPE        |
| —●—   | POINT ESTABLISHED THIS SURVEY                 | ▲   | FOUND STONE                   |
| (R)   | RECORDED DISTANCE FROM DEED                   | (M) | MEASURED DISTANCE THIS SURVEY |
| (MPS) | MEASURE DISTANCE PREVIOUS SURVEY              |     |                               |

## LEGEND

I HEREBY CERTIFY THAT I HAVE SURVEYED THE PREMISES SHOWN ON THE PLAT ABOVE. ALL DIMENSIONS ARE SHOWN IN FEET AND DECIMALS THEREOF. SINCE THIS SURVEY DOES NOT INCLUDE A TITLE SEARCH, THERE COULD BE EASEMENTS OR OTHER ENCUMBRANCES UPON THE LAND WHICH ARE NOT SHOWN ON THIS SURVEY PLAT. IF THESE ARE REQUIRED, PLEASE FURNISH THE NECESSARY INFORMATION. THE BEARINGS SHOWN ON THE PLAT ABOVE ARE BASED ON STATE PLANE COORDINATES, SPC83, ZONE-OHIO NORTH. THIS SURVEY HAS BEEN RECORDED IN VOL. 27R PAGE 281 OF THE WILLIAMS COUNTY SURVEY RECORDS.

*Dennis M. Bell*

DENNIS M. BELL  
REGISTERED SURVEYOR NO. 6717

JOB NO: 19-071

DATE: 9-8-2019



**Bell**  
Engineering  
United Inc.

05691A State Route 15  
P.O. Box 565  
Bryan, OH 43506  
419-636-2585  
419-636-8434  
bellengineeringlimited.com